CHURCH NEWS

REV. ARTHUR BARBER

Pastor of Mt. Nebo A.M. Independent Church, 66 Spruce St., invites you to worship.
Sunday School 10:30 a. m.
Morning Worship 11:00 a. m.
The public is welcome

Starlight Chapel

205 Pine Street
Rev. Mother Kemp, Pastor
Sunday School 9:30 a.m.
Worship 11 a.m.; 3:30 p.m.
Prayer Meet., Wed. 7:30 p.m.
The public is cordially invited. Tel. TT 5-3286.

ANTIOCH BAPT.

Rev. W. F. Cotton, Pastor
144 Baden Street
Rochester, New York
Sunday School ... 9:30 a.m.
Morning Worship 11:45 a.m.
B. T. U. .... 6:30 p.m.
Evening Service .. 7:30 p.m.
All are welcome.

MT. VERNON BAPT.

262 Columbia Ave.
Rochester, N. Y.
Sunday School, 9 a.m.; Devotions, 10:30 a.m.; Worship Service, 11 o'clock.

COMMUNITY HOLINESS CHURCH

Rev. T. S. Brown, Pastor
GENESEE & JOHNSON STS.
9:30 a.m. ... Sunday School
11 a.m. Morning Worship
The Public Is Welcome

EBENEZER BAPT.

195 Ridge Road
Lackawanna, N. Y.
Order of Service
Sunday School .... 9:45 a.m.
Morning Worship . 11:30 a.m.
Evening Worship . 7:30 p.m.
Wednesday 7:00
The public is cordially invited to worship with us.

GOOD SAMARITAN MISSION INC.

The Good Samaritan Mission, 443 South Park Ave., founded by Rev. Viola Reed (above), invites you both young and old, who have not found Christ, to worship and enjoy the services at the Church.

To those who say that you gave up everything to follow Jesus, you are the workers of today. Come and meet with us at 443 South Park Ave.

"I will lift up my eyes to the hill from where cometh my health and all my help cometh from the Lord."

GND. PILLAR, GROUND OF TRUTH WITHOUT CONTROVERSY

504 Sycamore Street
Rev. B. S. McDougald, Pas.
Sunday School, 9:30 a.m.
Morning Worship, 11:30 a.m.
Evening Worship, 7:30 p.m.
Tues. and Fri., 7:30 p.m. All welcome. Send all donations to Rev. B. S. McDougald, 1711Jefferson Ave.

Aenon Baptist Church

22 Oregon Street
REV. M. GREER, Pastor
Sunday School .... 9:30 a.m.
Evening Worship .... 8 p.m.
Morning Worship .. 11 a.m.
BTU .... 8 p.m.
Wednesday 7:30 p.m.
Prayer Meeting
Teachers Meeting.

ST. PAUL BAPT. BAPT. CHURCH

Rev. Josephine H. Thompson
Order of Service
Pastor Res. TT 6-4344
Sunday School .... 9:30 a.m.
Morning Worship .. 11 a.m.
Evening Worship . 7:30 p.m.
B.Y.T.U. .... 6-7 p.m.
Wednesday ...... 7:30 p.m.
Mid-Wk. Service. Wed. 7:30
N. J. SYKES, Reporter

PEOPLE'S COMMUNITY UNITED CHURCH OF CHRIST

Rev. D. M. Byrd
472 Swan Street
By Carrie Caston

Church School and Divine Worship began as usual. The organ prelude was beautifully played by Mrs. Pauline Byrd. The Call to Worship was given by Rev. D. M. Byrd. The Scripture was read from St. John 7:37-53.

Music was furnished by the Choir and the Chorus.

Holy Communion was also served.

Services will be held Thursday, Dec. 31, at 10:30 p. m.

Rev. Byrd chose his text from St. John 7:37, which reads: "In the last day, that Great day of the feast, Jesus stood and cried. If any man thirst, let him come unto me and drink."

Rev. Byrd said that we need salvation in these days. All we have to do is look and call on Jesus. All men thirst for something.

The speaker continued by saying that when you are burdened and feel cast down, go to Jesus, he will supply all your needs. He is a healer. When you are sick, he will lift you up. When you are cast down, all you have to do is just believe.

Rev. Byrd mentioned the saying of the eagle who swooped down and picked up a snake and carried him high, then dropping him dead to the ground. The moral to this story is for us not to fly so high with sin in our bosoms.

This was a wonderful message, enjoyed by many.

* * *

The following message is from our Minister:

Again, we come to celebrate the world's greatest event. Well do we understand that there are arguments pro and con concerning this statement. There was a time when man boasted about the seven great wonders of the world, but today, they are scarcely mentioned—with the advancement in scientific knowledge has all but relegated them into the realm of forgetfulness.

Man and his supersonic knowledge has conquered the seas, etc., so much so, that all but strains the imagination to conceive as to what is coming next.

But man with all of his wonderful achievements and engenuity, the world with all of its wisdom, have produced anything to compare with that great event that took place in the little town of Bethlehem in Judea over 1900 years ago — the strange scene of the lowly shepherd — the glad message of "Peace on Eearth and Good Will to Men."

This is our task—to do our bit in keeping this saying alive. Our Christmas will have a fuller and deeper meaning to us all. "Merry Xmas."

The Community Church Club held their Annual Christmas Party at the home of Mrs. Ranie Crumpton, 443 Swan St., Monday, Dec. 14th.

For the third year, the C. Q Price Band was invited to be our guests.

All reported having a wonderful time and praised the food very highly.

Some of the guests present were: Leroy Johnson, Neal Parker, Ray Zimmerman, James Graff Young, C. Q. Price, Maynard Wright, and others who came in later.

BETHANY BAPTIST CHURCH

1422 Fillmore Avenue
Rev. J. D. Thompson, Pastor
Order of Service
Sunday School .... 10 a. m.
Morning Worship ... 11 a. m.
Prayer Meeting & Bible Classes Every Wednesday Evening at 7:30. All are invited to Attend.

MT. OLIVE BAPT.

Rev. J. B. Benton, Pastor
Mt. Olive Baptist Church, cordially invites you to attend services at the church. E. Delavan Ave., corner of Chelsea Ave.
Sunday School .... 9:30 a.m
Morning Worship .... 11 a.m.
BYPU .... 6 p.m.

KING SOLOMON HOLY CHURCH

82 MONROE ST.
Rev. O. Motley, Pastor
Rev. Mrs. R. Cade
Assistant Pastor

A SERMON

By Jacqueline Holley

Sunday, Dec. 13, Rev. Hall preached at Mt. Vernon Baptist Church in Rochester, New York. Rev. J. D. Jackson, is pastor.

He chose his text from Matt. 26:57, which reads: "And they that had laid hold on Jesus, led him away to Caiaphas, the high priest, where the Scribes and the Elders were assembled. And Peter followed him afar unto the High Priest's Palace."

Rev. Hall said that these church folks had met together for this purpose. In verse 59, it will tell us why they met. It reads: "Now the chief Priests and Elders, and all the Council, sought false witness against Jesus, to put him to death."

The speaker told his friends that after they couldn't get anything on Jesus that would cause his death, then did they spit in his face and buffeted him; and others smote him with the palms of their hands. This wasn't enough, so Luke 23:1 said, "The whole multitude of them arose, and led him unto Pilate, and they began to accuse him."

Rev. Hall continued by telling us to listen to what the liars had to say about Jesus: "We found this fellow perverting the nation." Rev. Hall said that this is the time when Jesus needed a friend to speak for him, but there wasn't anyone to speak. Peter had gone over to the other side.

The speaker told us to look at Peter as he sat in the palace of the Chief Priest. When the damsel came unto him saying, "thou also wast with Jesus of Galilee, but he denied before them all, saying, I know not what thou sayest."

Peter was on the spot that day and as Christians, we are all on the spot. We are for Jesus, We are for Jesus, or we are against Jesus.

Rev. Hall told his listeners that we cannot hide. Wherever we go, somebody knows that we are christians, and if we go where we ought not go, we are denying that we know Jesus, the Son of God.

He told his friends that Peter got with the wrong people. That is why he denied that he knew the Son of God.

In closing, Rev. Hall asked the congregation the following question: "When was it that you said to the people when they asked you if you are a christian and you said to them, I don't know if I am or not? The people saw you drinking, smoking, and dancing. That of itself, tells the world that you don't know Jesus the Son of God.

He asked that God bless Rev. Jackson, the pastor of Mt. Vernon, and that may he ever live a long time.

ST. MARK AMEZ CHURCH

Dona St., Lackawanna, N.Y.
Rev. Rudolph Wells, Pastor

PEACE BAPTIST CHURCH

145 Stanton Street
Rev. A. Smith, Minister
Order of Service
Sunday School, 9:30 a.m.
Morning Worship, 11:30 a.m.
Evening Service, 7:30 o'clock
Wednesday Prayer Service 7:30 p.m.
church.

WALLS MEMORIAL AME

455 Glenwood Ave.
Rev. J. T. Hemphill, Pastor
Rev. W. Patton, Assistant
The minister of the church welcomes you to come to him with your material or spiritual problems.

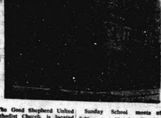

The Good Shepherd United Methodist Church, is located at 643 Best St., at Herman St. Rev. M. L. Littlejohn, Pastor, extends an invitation to the public to worship with his congregation every Sunday.

Sunday School meets at 9:30 a. m.; Morning Worship at 11:00 a. m.

If you are looking for a Church Home, come to Good Shepherd, where you will receive a warm welcome.

Office: 853:0142
Res.: 832-7297
Elder Otis Bostic
FAITH TEMPLE CHURCH OF GOD
360 Genesee St.
Buffalo, N. Y.

ATTEND ANNUAL CONVOCATION IN MEMPHIS

Rev. and Mrs. Lincoln Williams of Deliverance Church of God in Christ, 734 William St., and three daughters attended the Annual November International Convocation of the Churches of God in Christ held in the Mid-South Coliseum in Memphis, Tenn. More than 41,000 members filled the huge arena.

Daughters accompanying their parents were Gloria, Sherry and Gwendolyn.

Returning to Buffalo with them was Rev. Sam Williams of Gary, Ind., brother of Rev. Lincoln Williams. The visitor is the assistant pastor to his father, Rev. Winfred Williams, founder of Williams Chapel in Gary, and preached here in a two-weeks revival which ended about Dec. 1st. Three persons received the Holy Ghost and five persons were united with the church during the revival.

MT. OLIVE BAPT.

Rev. J. B. Benton, Pastor
620 E. Delavan Ave.
Mt. Olive Church cordially invites you to attend services at the church, E. Delavan Ave., corner of Chelsea.
Sunday School .... 9:30 a. m.
Morning Worship ... 11 a. m.
BYPU .... 6 p. m.

TRINITY BAPTIST

Spruce Street
Rev. S. L. Hargrove, Pastor
Sunday School ..... 9 a.m.
Devotion .... 10:30 a.m.

Perry Community Baptist Church

517 South Park Avenue
Rev. Lawrence Jenkins
Pastor
Order of Worship Services
Sunday School .... 9:45 a.m.
Morning Worship ... 11 a.m.
Evening Bible Class .. 7 p.m.
WEDNESDAYS
Prayer Hour .... 7 p.m.

St. Philip's

Fr. Kenneth S. Curry, Rector
Rev. Fr. Alec Pudwell, Asst.

ORDER OF SERVICE

7:45 a.m. Morning Prayer
8:00 a.m. Low Mass
9:15 a.m. Sung Mass
Church School

By MILDRED COLEMAN

Congratulations to our Warden, Henry Van Landingham; his election was unanimous.

Our Vestrymen are: Laughton Thomas, Mrs. Geneva Scruggs and Robert Edwards.

We implore every parishioner to sign a pledge card. This will help the finance committee to arrive at a more realistic budget. This being the season of the Advent, I trust that we will all take inventory.

Why do many of us stay home instead of fulfiling our vows to worship God every Sunday in His Church? In order to fulfill our goal, (a new Church) it behooves all who proudly proclaim being a member of St. Philip's, to attend Church and become involved in the life of the Church in thought and in deed. If everyone would cooperate, it would cease to burden the few.

... every Sunday in His Church.

Remember our sick and shut-ins.

SECOND TEMPLE BAPTIST CHURCH

180 Northland Ave.
Rev. Samuel B. Sutton, Pastor
By FREDDIE M. THOMPSON

Order Of Service
Church School .9:30 a. m.
Church School .. 9:30 a. m.
Morning Worship . 11:00 a. m.
Prayer Service and Stewardship Class ....
Wed 7:30 p. m

Buy Savings Bonds

Liberty Baptist Church

40-50 Lemon St.
Rev. S. C. T. Easley, Pastor

Order Of Service
Sunday School ... 9:30 a.m.
Worship Service . 11:00 a.m.
Choir Rehearsal, Tues. 7:30
Evening Service .. 7:30 p.m.
Prayer & Missionary Meeting Wed. 7:30
Wed. 7:30
Usher Meeting .... Sat., 6:00

By JULIA THOMAS

Sunday, Dec. 27, at 3:30 p. m., the pastor and congregation will render services at Jordan Grove Baptist Church, 106 Humboldt Pkwy. Rev. Glen DuBois is pastor.

A Cocktail Party will be given by the Hichapperals, Sunday, Dec. 27, from 6:30 until, at 376 Northampton St., upper. The donation is $1.00.

1st TIMOTHY BAPTIST CHURCH

679 Genesee St.
REV K WILKERSON
Founder and Pastor

Prayer Service Sunday 8 a.m.
Deacon Curtis Boyd in Charge
Sunday School ..... 10 a.m.
Morning Worship 11:30 a.m.
Jr. Choir Rehearsal Tues. 8 p.m.
Sr. Choir Rehearsal Thurs. 7:30 p.m.
Brotherhood of Baptist Association meets every Fifth Sunday.

Deacon Curtis Boyd announces the presentation of his granddaughter as a 1970 Debutante.

Deacon Boyd, Chairman of the Deacon Board at First Timothy Baptist Church, will present Charita Pinkney at Kleinhans Music Hall on Dec. 27th. Charita attends Bennett High School where she is active in many activities. She enjoys African dancing and music, and plans to attend college. Her escort will be Kevin L. Patterson, a senior at Hutchinson-Technical High School.

Deacon Boyd will act as chauffeur for Charita most of the evening.

Community Missionary Baptist Church

163 GENESEE ST.
Rev. W. M. Holley Jr., Pastor
R WASHINGTON - Reporter
Order of Service
Sunday School .... 9:30 a.m.
Morning Service .... 11 a.m.
Evening Service 7:30
Prayer Meeting ...... Wed.
Missionary Meeting ....
Thursday — 7 p. m.
The Missionary Society stands ready to come into your home anytime. For information, call Mrs. Mabie Harding, 882-1405.

IN MEMORY OF

Sherman L. and Bessie L. Walker, the Walker Funeral Home will continue to operate with the tradition and dignity the Walkers were so well known for.

WALKER'S NEWLY-REMODELED
FUNERAL HOME
512 Jefferson Avenue
Phone: 853-2750 — If no answer, 884-0030

St. Rose Baptist

586 Clinton Street
Rev. I. R. Snell, Pastor
SUNDAY
Sunday School .... 9:30 a.m.
Morning Worship .. 12 Noon
YOUNG PEOPLE
Every Third Sunday
WEDNESDAY
Choir Reheraal .... 7 p.m.

MT. CALVARY HOLINESS MISSION - Extension of 42

Carlton and Grape Sts.
Rev. M. Prescott, In Charge
Services
Monday & Wednesday 8 p.m.
The public is invited.

HOUSE OF GOD AND SAINTS IN CHRIST

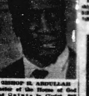

BISHOP H. ABDULLAH

Pastor of the House of God and Saints in Christ, 887 Broadway, states that this is God's healing station in Buffalo and you can be healed of any condition or sickness that you may have. God is able to bless you in all ways. Come in for Prayer Monday, Tuesday, Friday and Sunday at 7 p.m.
Sunday School, 10:30 a.m.
Sunday Service, 11:30 a.m.
7:00 p. m. Friday—Service

GOODWILL BAPT.

67 Edinburg St.
Rochester 8, N. Y.
Order Of Service
Sunday School, 9:30 a.m.
Morning Worship, 11 a.m.

Jerusalem Missionary Baptist Church

465 Glenwood Avenue
Rev. Precious Thompson, Pastor
Order of Service
Sunday School 9:45; Worship Service 11:15 a.m.; BTU 5:30 p.m.; Evening Service 7:00

Rev. J. Bridgewater, well-known Evangelist, is open for engagements dial: 883-8834.

NOW OPEN THROUGHOUT THE YEAR
God's Spring Water
THE MIRACLE HEALING WATER
BETHESDA MISSION
1170 Stolle Rd., Elma, N. Y.
11 miles from Buffalo City Line
off Clinton Street
Bishop Carl Roberson, Minister in Charge
Albert J. Albano, Jr., Owner

ISRAELITE BAPT.

Rev. B. Singletary, Founder and Pastor
By Mrs. Honeycutt
Order of Service
Sunday School 9:30 a.m.; Prayer Service and Preaching 11 a.m.; B T U, 6 p.m.; Evening Worship. 7:30 p.m.

GREATER HOPE BAPTIST CHURCH

204 East Utica at Verplank
REV. JOHN H. MONROE
REV. JOHN H. MONROE
B. Th., Pastor
Order of Worship Services
Sunday School .... 9:30 a.m.
Morning Worship .... 11 a.m.
Youth Bible Class .. 4 p.m.
Adult Bible Class ... 5 p.m.
Evening Worship .... 6 p.m.
Senior Choir Rehersal . 7 p.
Tuesday .... 7 p.m.
Senior Choir Rehearsal
Miss Elaine Hargrove
Organist

CEDAR GROVE

REV. T. L. RANSOM, Pastor of the Cedar Grove Baptist Church, 108 Clinton St., and his congregation invite you to worship with them this Sunday.

NEW MACEDONIA TEMPLE UNITED HOLY CHURCH OF AMERICA

862 Jefferson Ave
Rev. Edward E. Kelley, Pas
Jessie Williams, Organist
Viola Black, Sec.
Sunday School 10 a.m.
Morning Service 11 a.m.
Evening Service 8 p.m.

BETHEL TAB'NCLE

Rev. William Houston, Pastor
Sunday School 9:30 a. m.
Morning Worship 11 a. m.
Evening Worship 8 p. m.
Weekly Services
7:00 p. m. Tuesday—Prayer and Bible Study
7:00 p. m. Wednesday—...

ZION BAPTIST

Order of Service
Sunday School 9:45 a.m
Morning Worship 11:30 a.m
Sunday evening 7:45 quartet singing. Prayer Meeting, Wed., 7 p.m.; Ushers Meet, Sat. 6:30 p.m.; Choir Rehearsal, Sat. 7 p.m.

Church of Christ

Linwood Ave. & W. Ferry St.
M. MOORE, SR., Minister
Hours of Worship
Sunday School.....9:30 a. m.
Worship ....11 a.m.
Bible Study: Sunday ..6 p.m.
Wednesday ....8 p.m.
Associate sponsors of "Herald of Truth," Ch. 7 Sunday 9-9:30 a.m. and WYSL 10 p.m. Preaching One Book: the Bible; One Creed: the Christ; One Organization: the Church. Norman B. Lyons, Sec.

COPELAND AME CHURCH

Dr. T. J. Saddler, Pastor
108 Mechanic St.
Bradford, Pa.
Order of Service
Bible School 9:45 a.m.
Morning Worship 11 a.m.
Wednesday 7 p.m.

MT. ZION F. B. B. CHURCH

Jefferson Ave. at Lyth
Rev. William H. Davis, Pas.
Order of Service
Sunday School 10 a.m.
Morning Service 11:30 a.m.
Night Service 7:30 p.m.

FULL GOSPEL TABERNACLE

167 Waverly Street
ELD. L. B. FRAISER
Order of Service
Tues. & Thurs. 8:00 p. m.
Sunday School 10:00-11:15
Morning Worship 11:30 a. m.

REV. PETER P. MANN, founder and pastor of the Open Dood Church of God in Christ, 330 Broadway, welcomes you to attend services. The motto is: "The Church Where Everybody Is Somebody."

EVANGELISTIC TEMPLE CHURCH

701 Broadway
Eld. M. A. Bailey, Pastor
Order of Service
Sunday School 10:00 a.m.
Morning Worship 11:45 a.m.
Evening Services
Sunday
YPWW 7:00 p.m.
Evangelistic Worship 8 p.m.
Tues. Evening 7:30
Prayer and Bible Band Service
Wed. Evening 7:30
Pastor's Aid Meeting
Friday Evening 7:30
Tarry Service

Rev. B. F. Woolson, an Evangelist, is open for engagements of meetings and revivals. For information, dial 854-3358.

CALVARY C.M.E.

1007 Ellicott Street
Joseph H. Lightsey, Pastor
Order of Service
Sunday School .... 9:30 a. m.
Morning Worship ... 11 a. m.
MID WEEK SERVICES
Wednesday ..... 7:30 p. m.

PENTECOSTAL FAITH RESCUE MISSION FOR ALL NATIONS, Inc.

64 Steelawanna Ave.
Lackawanna, N. Y.
Elder Bertha Amos, Pastor
ORDER OF SERVICE
Sunday School .... 2:00 p.m.
Afternoon Worship.. 3:30 p.m.
Religious Instruction
Tuesdays .... 2:30 p.m.
Intercessory Prayer
Wednesdays ..... 7:30 p.m.
Welcome Welcome Welcome

UNITY BAPTIST

Sycamore & Spruce
REV. E. GRAVES
Pastor
Order of Service
Sunday School 10 a.m.
Morning Worship 11 a.m.
B.TU.. 6:30 p.m.
Weekly Services
Wednesday Prayer Meeting
7:30 p.m.

Faith Apostolic Holiness Church

of the P.A.W., Inc.
Sunday School .... 10:30 a.m.
Morning Worship .. 11:45 a.m.
Evening Service ... 8:00 p.m.
Monday .... 8:00 p.m.
Tuesday .... 8:00 p.m...
Saturday .... 8:00 p.m.
Eld. Everett R. Belfiel, Pastor; Evang. Noralene Belfiel, Asst. Pastor; Bishop William Crossley, Diocesan.

Sandy Grove Baptist

222 Masten Avenue
Rev. J. C. Ballard, Pastor
Order of Service
Sunday
9:30 a.m. .... Sunday School
11:00 a.m. . Morning Worship
Wednesday
8:00 p.m. .. Prayer Meeting

NEW JERUSALEM CHURCH

Rev. Isaac Palmer, Pastor
198 Mulberry St.
Sunday School .... 9:30 a.m.
Morning Worship .. 11:00 a.m
BIPU .... 6:00 p.m
Evening Worship .. 7:30 p.m.
All Are Welcome

AN INVITATION

Rev. Lewis Prescott, pastor of The Church of God, 200 Michigan Ave. invites the public to attend their weekly services on Wednesday and Friday evenings at 7:30 p. m.

On Thursday at 4:30 p.m., Bible Hour services are held.