Willing Workers To Meet June 26

Jurisdiction No. 1, of the Churches of God In Christ, of Western New York, will hold its Young People's Willing Workers Convention at the State Tabernacle Church of God In Christ, 234 Glenwood Ave.

The Youth leaders from all over the state, are invited to attend this great event. Please bring the sick and the broken hearts to this meeting. This will be one of the greatest Youth Conventions held in the State.

The public is invited to attend this gathering, which will be held from June 26, to July 1st, each evening at 8 p.m.

Rev. Sam Kinkle, is State President; Rev. Depree, V.-Pres.; Mrs. A. Simmons, Chairlady; Bishop LeRoy Anderson, State Bishop; Rev. James Stovall, Ass't. Administrator; Mrs. Callie Pringle, State Mother; Mrs. Anna Nelson, Ass't. State Mother.

The host pastor is Rev. A. Bell.

There will be preaching, teaching and singing during this convention.

HOUSES FOR SALE

BUFFALO, N. Y.

NO DISCRIMINATION

ANYONE CAN BUY

The following property is for sale by the Veterans Administration, 111 W. Huron Street, Buffalo, New York, 14202. Telephone No. 716-842-2721, or call the Broker of your choice.

551 GOODYEAR ST.
BUFFALO, N. Y.

Two family, two story frame house, each flat has living room, dining room, kitchen, bath and two bedrooms. Lower heated by forced hot air gas furnace. Purchase price, $10,000, cash down payment, $500.00. Balance payable in 240 monthly installments of $76.54, each including principal payments, plus interest, at an annual percentage rate of 7½%.

PURCHASER NEED NOT BE A VETERAN — SEE YOUR BROKER FOR ADDITIONAL HOUSES.

Girl Scouts To Provide Free Camping July 10

The Girl Scout Council of Buffalo and Erie County will cooperate with other community agencies to provide free camping experiences to city youngsters, this summer.

There will be a day camp at Beaver Island State Park for girls seven to 12 years of age, from high crime or public housing areas of Buffalo.

The program, funded through the Erie County Youth Board, is a cooperative venture by Camp Fire Girls, the YWCA and the Girl Scouts. It will run from 9 a.m. to 3 p.m. each weekday, July 10, through August 18, divided into three two-week sessions.

Girls who attend will have a wide choice of activities including nature study, swimming, cheerleading, dramatics and arts and crafts. Bus transportation and snacks will also be provided free of charge.

To be eligible for the day camp, a girl need not be a member of the sponsoring organizations.

Mrs. Willis Kreitz, Girl Scout field director, has charge of this year's program. The YWCA and Camp Fire Girls are handling recruitment.

The Girl Scouts are also working closely with Canisius College to offer experiences in the out-doors to boys and girls four to ten years old, who attend a summer youth program at the college.

Each weekday morning from July 17, through August 18, approximately 50 youngsters will travel by bus to Camp Sky High, a Girl Scout facility near Orchard Park. Camp activities will be geared to the various levels involved and might include, for example, hiking, planting fast growing flowers, outdoor cooking, games and sports.

Miss Pamela Gwozdek and Mrs. Laughton D. Thomas, Girl Scout field directors, will handle the summer assignment.

Call us before you start digging, and you won't have to call us later.

Last year, nearly 2,000 contractors, farmers, well-drillers and others who excavate had to stop what they were doing and tell us they dug up our phone cables.

Until our emergency crews could restore their service, our customers were not able to make phone calls.

You can prevent this disruption of service by calling us *before* you start digging.

A call to the Underground Utilities Locating Service's special number for Buffalo—893-1133—(call collect if outside the city) will quickly bring a telephone man out to mark the location of buried cable, if there is any, in your work area.

New York Telephone

SPIRITUAL TEA

The Pastor's Aid of Mt. Mt. Olive Baptist Church, will give a Spiritual Tea, Sunday, July 9, from 4 to 6 p.m., at 1007 Fillmore Ave. dent: Rev. Benton, pastor. Freddie Keener is presi-

SHE CAN HELP YOU WITH YOUR FINANCIAL PROBLEMS

MRS. ELLIS

TEA CUP CARD READING

First time in your area. She is born to do you good. The touch of her hand can heal you. She has God given powers. She can help you, no matter what your problems may be.

She is open 7 days a week. Call now for appointment only.

Phone: 885-8459

SALESMAN

Well established nationally known local tool corporation. Permanent position - Salary-Fringe Benefits - All Expenses.

Mechanical experience and sales experience or aptitude necessary. Mail resume for interview.

E. Eagan
220 Delaware Ave.
Buffalo, N. Y. 14202

No obligation on candidate's part.

The Neighborhood Youth Corps (NYC) enrolled 756,100 disabled youths during 1971, an increase of 19 percent or 118,200 over the figure for 1970.

HOUSE FOR SALE

Northampton - Michigan, area. Exceptionally clean. 3 bedrooms, 2-story, good condition, 2-car garage, 1½ baths. Could rent upper bedrooms. Call 836-4000. Reasonably priced at $7,350.00. Luther Associates.

HOUSE FOR SALE

Genesee - Mozelle Area — 11 Hurlock St. Ideal Family Home. Three bedrooms, excellent condition. Priced to sell — 16's. Shultz Realty, 634-5010.

This quartet of Models reside in Niagara Falls, N. Y. They model fashions which they create and went over big in a Fashion Show, sponsored by Flash Gordon, at Bennett High School. — Criterion Photo

Rev. Lincoln Williams, rear, founder and pastor of Deliverance Temple Church of God In Christ, is shown as he blessed a group of chidren recently at the Church, William and Shumway Sts. — Criterion Photo

Spartacus Securities of Western New York, Inc.,

Mortgage Bankers

Considering The Purchase Of A Home?

Then consider the services of Spartacus

We Place

FHA and VA Loans On The Home Of Your Choice Anywhere In Western New York

100% Financing On FHA and VA Mortgages

Up To 85% Subsidy Of Your Mortgage On 235's

Refinance Your Present Mortgage

Offices Located At

2317 Main St. Buffalo, N. Y. 14214

HOURS

8 - 5 Monday - Friday — Thursday Until 8 p. m.
Saturday 10 - 1 p. m.

DELMARO

ROOFING - PAVING CONTRACTOR

— Specializing In —
ROOFING & COATING
RESURFACING DRIVEWAYS
SEALING ON DRIVEWAYS
Reasonable
2036 N. Fillmore Ave. (2nd Floor)
836--2669

Experience Counts

IN THE COAST GUARD

WOMEN'S DIVISION SPAR

By meeting minimum requirements in Clerical, Medical or Bookkeeping fields, a woman may enter as high as E-6 pay level and help our country as well—in her spare time.

Contact 842-2003 or 884-1505

Welders

Who can make difficult and complex layouts and setups. Do all types of "Metal Arc," "Tig," and "Mig" welding and / or Oxy-Acetylene Cutting on all metals as required. Prepare parts for weld assembly using portable hand tools. Must be able to climb, perform rigging, and read blueprints.

EXCELLENT DAY RATE
EXCELLENT WORKING CONDITIONS
COMPLETE BENEFIT PROGRAM
Apply in person
Factory Employment Office
01 East Park Drive, Tonawanda, New York
Open Monday - Friday, 8:30 a.m. - 3:30 p.m.

UNION CARBIDE CORPORATION
Linde Division
We are an Equal Opportunity Employer M/F

PROFESSIONALS!

Looking for a home in Central Park with an office setup? We have it on Woodlawn Ave., with five bedrooms, two baths, one lavatory, basement and garage. Under $20,000. Call M. Roberts, 884-8850, Helen L. Lips Realty, 836-5151.

END DENTURE MISERY

REFITS DENTURES BEAUTIFULLY

Miracle plastic DENTURITE refits loose dentures in few minutes. This "Cushion of Comfort" eases sore gums. You eat anything. Laugh, talk, even sneeze without embarrassment. No more food particles under plates.

DENTURITE lasts for months. Ends daily bother of powder, paste or cushions. Just remove when refit is needed. Tasteless. Odorless. Money back guarantee. At all drug counters.

—The Criterion operates its own plant at 623 William St. Come in and see your Criterion while it is being printed!

FLAT FOR RENT

Lower flat at 283 Adams for rent. Call 882-2470

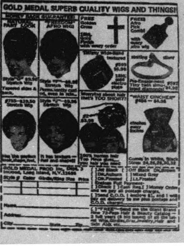

GOLD MEDAL SUPERB QUALITY WIGS AND THINGS!

MONEY BACK GUARANTEE!

NATURAL PART LOOK — Style "G" $9.96 Stretch Wig — Tapered sides & back.

"FREEDOM" AFRO WIG! — Style "F"—$9.96 Stretch Wig — Permanently curl on, even in rain.

FREE Golden Cross 18kt. Gold Finish with every order

FREE Afro Pick Comb! with every afro wig

Tiffany Wide-Band textured #599 $6.98 18kt. gold electro plate

sterling silver Pre-Engagement Tiny twin simulated diamonds! #597 $4.98

#755—$19.50 Stretch Wig — Has the perfect look, shape, feel.

Style "J"—$9.96 Stretch Wig — It has texture — feel and shape!!

Worrying about hair that's TOO SHORT? #2 $3.98 100% human hair Top Piece gives you hair you need

"WAIST CINCHER" #484 — $4.98 cinches away inches — Comes in White, Black Sizes 24,26,28,30,32

GOLD MEDAL PROD Inc., Dept. 3 Inwood, Long Island, N.Y. 11696

Style #	Color	Girdle/Ring Size	Price

[ ] Jet Black [ ] Off Black [ ] Dk.Brown
[ ] Dk.Auburn [ ] Mixed Grey
[ ] Dk.Frosted [ ] Lt.Frosted
Enclose Full Payment-
[ ] Check [ ] Cash Reg.[ ] Money Order and we pay all postage charges.
[ ] Send C.O.D. I enclose $1. and I will pay on delivery the balance plus postage and C.O.D. charges.
[ ] "FREE"—Send me the Giant Brand New 72-Page Hair & Beauty Catalog — 2 full years (8 big issues) of all the latest Wigs, Girdles, Bras, Jewelry, Hair and Skin Aids etc.

Name

Address

City State Zip

WARREN'S

Auto Service & Collision Repair

BROADWAY & SHERMAN

24 Hour Towing Service

Phone: 853-9454

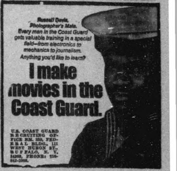

Russell Davis, Photographer's Mate.
Every man in the Coast Guard gets valuable training in a special field—from electronics to mechanics to journalism.
Anything you'd like to learn?

I make movies in the Coast Guard.

U.S. COAST GUARD RECRUITING OFFICE RM. 325, FEDERAL BLDG., 111 WEST HURON ST., BUFFALO, N. Y. 14202, PHONE: 716-842-2008.

10c Off 10c Off

Vaseline
Ointment of Vitamins A plus D
Vaseline
Ointment of Vitamins A plus D

Vaseline Intensive Care
Baby Lotion
Baby Powder • Baby Oil
Lotion
— at —
JUNIORS DISCOUNT
AROUND THE CLOCK MART
MELLO MART
SOAKIN BEER MART
PARKWAY MART
ERIC DISCOUNT MART
and Other Cooperating Area Stores

10c Off 10c Off