IN THE WOMEN'S WORLD

Buffalo Briefs

— By —

Evelyn Patti MERRIWEATHER

Summer Plus Programs Now In Operation

Inner city public and parochial school pupils in grades 1-9, are eligible to participate in Buffalo's summer Plus Program which begins Wednesday, July 5th.

Special remedial and enrichment classes will be held Monday through Friday from 9 a.m. until 12 noon, in the following 23 elementary schools and four Junior High Schools: School 1, 3, 4, 8, 12, 17, 31, 33, 36, 37, 38, 39, 41; 47, 48, 53, 59, 74, 75, 76, 77; 85, Clinton, Genesee-Humboldt, Southside and Woodlawn.

In addition, swimming pools will be open in the morning for boys and in the afternoon for girls at the following schools: School 1, 31, 33, 59, Genesee-Humboldt, Southside and Woodlawn.

Gymnasium programs will be offered from 9 a.m. to 12 noon at the following schools: School 4, 6, 17, 31, 48, 53 and Woodlawn.

Playgrounds, gymnasiums Schools 4, 6, 17, 31, 37, 48, 59, 85, and Woodlawn.

The playgrounds, gymnasiums and pools will operate Monday through Friday, beginning Monday, July 3, through Friday, September 1.

A special program for mentally retarded pupils will be conducted at School 24, and children with learning disabilities may participate in a program at School 42.

Spiritual Guides Available For College Students

Spiritual guidance for college students will be discussed on the Erie Community College Square Table, Thurs., July 6, WBEN-FM 9:30 p.m.) by Moderator William C. Kessel and an interfaith panel to include: Sister Kate, Newman Center; Rev. Rodney Snedeker, Council of Churches; Rabbi Justin Hofmann, Hillel; and Beverly Marsh, and alumna speaking for Intervarsity Christian Fellowship.

Mrs. Johnson

(From page 2)

mental-health psychiatric nursing concepts throughout the nursing curriculum.

She enrolled at the State University at Buffalo, where they kept their commitment to equal opportunity for minority nurses by granting her a National Institute of Health traineeship to finance the cost of her masters degree in mental-health phychiatric nursing.

Mrs. Johnson is the immediate past president of the R. N. Social Club.

Her hobbies are sewing, and refinishing furniture. She attends Lincoln Memorial United Methodist Church.

Music Pupils Win Awards

In our recent report on the Piano Recital by pubils of Mrs. Robert Curry, names of those pupils who earned their certificates and pins by passing the examinations given by the National Guild of Piano Teachers, at Shiloh Baptist Church, the week of June 1st. are: Deatre McComb, daughter of Mr. and Mrs. Hooker McComb; Yvonne and Mrs. Albert Thompson; Denise DeLeon, daughter of Mr. and Mrs. Adrein DeLeon; Charlene Pitts, daughter of Mr. and Mrs. Eugene Pitts; Sharon Jeffries, grand daughter of Mr. and Mrs. Howard Hopson; Brigit Johnson, daughter of Mr. and Mrs. I. Johnson; and Regina Harris, daughter of Mr. and Mrs. Leon Harris.

Buffalonian To Continue School In Washington

Ogden Darryl Whithead, left for Gallaudet College, in Washington, D. C., on Tuesday, June 27, where he plans to major in Mathematics. Ogden graduated from Kensington High School the evening before, where he received a diploma in Physical Science.

During his senior year at Ken Hi, Ogden was voted "Mr. Kensington, 1972". He was chosen by the faculty and six Senior Senate members as one of four Knights for 1972. This selection is based upon the student's involvement and leadership in the school, working to change and improve the school.

Ogden was awarded letters for participation in the following extra-curricular activities: Varsity, The Ken Keynotes—School Paper; Student Council; Varied activities to promote loyalty; The Ken Boosters, where he served as President; Swimming, Track, and Cross Country.

In Buffalo, Ogden lived with his mother and step-father, Mr. and Mrs. Alfred (Willa) Melchor.

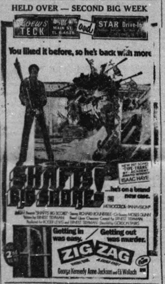

HELD OVER — SECOND BIG WEEK

Loew's TECK 760 MAIN ST. TL 6-4626 and STAR Drive-In

You liked it before, so he's back with more

SHAFT'S BIG SCORE!

...he's on a brand new case.

NEW HIT SONG "TYPE-THANG" BY ACADEMY AWARD WINNER ISAAC HAYES

METROCOLOR · PANAVISION

MGM Presents "SHAFT'S BIG SCORE!" Starring RICHARD ROUNDTREE · Co-Starring MOSES GUNN Written by ERNEST TIDYMAN Based Upon Characters Created by ERNEST TIDYMAN Produced by ROGER LEWIS and ERNEST TIDYMAN · Directed by GORDON PARKS

Getting in was easy. / Getting out was murder.

ZIG ZAG

George Kennedy Anne Jackson and Eli Wallach

PERRY'S SNACK BAR

Meals - Sandwiches - Coffee - Pop - Ice Cream

Candy - Newspapers - Milk Shakes

360 WILLIAM ST. Near Hickory

SUPPORT OUR ADVERTISERS

AUTO PAINTING

BUFFALO'S FASTEST COLLISION SERVICE

- 5 Coats Baked Enamel
- Mirror-Gloss Armor-Like Finish
- Non-Fading — 3 Year Guarantee

IN BY 9— OUT BY 5

ECONOMY $39.95

DELUXE $54.95 3 coats

WORLD AUTO PAINTING

1114 MAIN ST. AT BEST TT 4-6880

HOUSE FOR SALE

Grand Island - 65 Garden Pkwy. Esquisite 4 bedroom, 2 and one-half bath, mediterranean with family room. Central air conditioning, carpet included. Immediate occupancy. Low, low forties. By appointment only. Amherst General:

854-2951 — 833-5294

AL FRAAS SERVICE STATION

Mobilubrication

Mobilgas - Mobiloil

Terms arranged as Low as 99c Per Week

Call TL 4-9072

WILLIAM Cor. MICHIGAN

COMPLETE PEST CONTROL SERVICE

County Pest Control

COMPANY — INCORPORATED

ROACHES — RATS and ANTS

EXTERMINATING PRODUCTS SOLD

1164 Michigan Ave. 883-2538,

If you're a leader, we'll prove it.

We need bright, ambitious people. To teach other people.

We're the 98th Training Division of the Army Reserve, and our job is to develop the leadership abilities of men and women.

You'll learn to speak before groups. You'll learn how to handle visual aids.

You'll learn to inspire others. To motivate them. To win their confidence. To supervise them effectively.

This is really management training. And it can take you a long way in any career.

You'll be paid while you learn and while you teach. From $2.40 to $4.20 an hour, depending on your rank. For 16 hours a month and two weeks each summer.

See how far you can grow. Call toll free, 9 AM to 8 PM. Dial 800-462-9000. Or mail this coupon.

Commanding General
98th Division (Training)
3035 N. Goodman St.
Rochester, N.Y. 14609
Attn: Recruiting Officer

2-6CR

Please give me more details on your training program, and give me information about the 98th Division near my house. I understand I'm under no obligation.

Mr./Mrs./Ms. ____

Address ____

City ____ State ____ Zip ____

Current Employment ____

Phone ____

Military Background (If any) ____
(Rank) (PMOS) (SMOS) (Date of Separation)

The Army Reserve.
It pays to go to meetings.

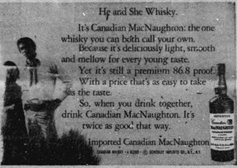

He and She Whisky.

It's Canadian MacNaughton: the one whisky you can both call your own.

Because it's deliciously light, smooth and mellow for every young taste.

Yet it's still a premium 86.8 proof. With a price that's as easy to take as the taste.

So, when you drink together, drink Canadian MacNaughton. It's twice as good that way.

Imported Canadian MacNaughton

CANADIAN WHISKY · A BLEND · © SCHENLEY IMPORTS CO., N.Y., N.Y.

SALESMAN

Well established nationally known local tool corporation. Permanent position - Salary-Fringe Benefits - All Expenses.

Mechanical experience and sales experience or aptitude necessary. Mail resume for interview.

E. Eagan
220 Delaware Ave.
Buffalo, N. Y. 14202

No obligation on candidate's part.

HOUSE FOR SALE

Genesee - Mozelle Area — 11 Hurlock St. Ideal Family Home. Three bedrooms, excellent condition. Priced to sell — 10's. Shultz Realty, 634-5010.

HOUSE FOR SALE

Northampton - Michigan, area. Exceptionally clean. 5-bedrooms, 2-story, good condition, 2-car garage, 1½ baths. Could rent upper bedrooms. Call 836-400, or 827-5566. Reasonably priced at $7,250.00. Luther Associates.

D & C GENERAL REPAIR

Painting - Gutters
Roofing - Chimneys
Tuck Point Foundations
Water Proofing Basements
Phone: 856-5519
Or 854-7809

STORE FOR RENT

Suitable for Dry Cleaner and Laundromat. 226 Glenwood Ave. Call 834-4075, after 5 p.m.

BILL'S HAULING

344 Pratt Street
Phone: 856 - 7383
Before 3 p. m.
Or
854 - 8062

BUS TRIP

Members of the Pilgrim Baptist Church, 655 Michigan Ave. will sponsor a Bus Ride to Palmyre, N. Y., to see the world's greatest pageant, "The Mormons" on Friday July 28th. The buses will leave the church at 6 p.m. R. Watkins, R. Davis and L. Gilmore are co-chairmen.

BEER BLAST

The Glass Club invites you to attend a Beer Blast at the Northland Bowling Lanes, 698 Northland Ave. Saturday evening July 15th.

NEW·USED·REBUILT

GUARANTEED

AUTO PARTS!

★ EVERYthing
★ To GET Your CAR READY
★ For SUMMER
★ AT BIG SAVINGS ! !

PRICES TO FIT YOUR BUDGET

DELAVAN AUTO PARTS

505 E. DELAVAN AVE
AT FILLMORE [illegible]

Roscoe C, Henderson

FUNERAL HOME

Air Conditioned

Lisc. Manager and Owner

A most complete Funeral Home — Bringing you years of public service. A Reputation for integrity and pricing that you decide.

Phone: 85[illegible] 1267 674 Broadway

For Women Your Body, Your Health

By DR. F. J. CLARK

Dr. Clark's column is prepared with the cooperation of the American College of Obstetricians and Gynecologists. Letters and questions should be sent to: Dr. John F. J. Clark, ACOG, 79 W. Monroe St., Chicago, Illinois 60603.

"I have six healthy babies and I was never near a doctor or even a hospital, for any of them!" Who hasn't heard an aunt, a grandmother, the mother of a girl friend—her own mother, maybe say something like that?

Maybe you've wondered: "Should I go to a doctor as soon as I think I'm pregnant? Should I sign up in a prenatal clinic right away and keep regular appointments there the whole time I carry my baby?"

"Yes, I should," you might say to yourself and five minutes later the thought comes back—was grandmother right, and none of this is needed for me to have a healthy baby?

The answer is: Grandmother was mostly wrong. Sure, some women did just as she and the others say. And they did have healthy babies and no trouble having them. But—and this is important — Grandmother and her friends were not always so lucky!

Let's see why. Many black babies die every year from lack of prenatal care. Look at these figures for births to black mothers in 1970 in the city of Chicago:

Baby deaths when mother had no prenatal care, 160 out of each 1,000 births.

Baby deaths when mother was under doctor's care, 30 out of each 1,000 births.

In Chicago, and most likely in the place where you live, more than five times as many babies die when the mother has had no medical care during her pregnancy.

You could say that without special care for the mothers, most babies still did all right. But when five times as many babies die under these conditions, would you want to take this chance with your baby?

Even Grandmother wouldn't want to go back to using a washboard on washday as she may have done years ago. She wants the modern washer of today. For the same reason you and your next baby should get modern medical care all through your pregnancy.

Not the care our grandmothers got in the washboard days!

CHEVROLET TONAWANDA
DIVISION OF GENERAL MOTORS
Interviews Are Now Being Held For

Registered Nurse

With N. Y. S. X-Ray License
Apply Salary Personnel
Monday thru Friday, 8 a. m. to 4 p. m.
RIVER ROAD PLANT
An Equal Opportunity Employer

Parham's Place

Hot Lunches — Quick Service
Roast Beef Our Specialty!
Hope To See You Soon
Phone: 854-9475 724 William St.
Clifton R. Parham - Prop.

Bailey's Dry Cleaners

854-9112

579 Sycamore St. Buffalo, N. Y. 14212

J. B. L. HALL

Weddings - Dancing - Parties
Air Conditioned - Free Parking
Bus. Phone: 854-9112 - Res.: 856-4954
James Bailey Leftwich, Prop. & Mgr.
569 Sycamore St. Cor. Grey Buffalo, N. Y.