# ECCO TIPS

Prepared for ECCO
By AUDROSE M. BANKS
Erie County
Cooperative Extension

**Frankfurters**

New standards for the composition and labeling of hot dogs and other cooked sausage was announced June 1, 1973, by the U. S. Department of Agriculture.

**Meat Dogs**

Under the new rules, one category of products would be made only from skeletal meat, which would include up to 15½ poultry meat, plus "normal" ingredients such as added water, sweeteners and curing substances required in processing. To be labelled a "beef" frankfurter, all the meat must be beef.

**By-product Dogs**

By-product dogs are labeled accordingly. The word by-products" or "variety meats," would have to be prominently displayed on the label. By-products include such ingredients as hearts, tongues, lips, and jowls. The list of ingredients must state the name of each product.

**Binder Dogs**

Binder dogs including either of the two above formulas, plus up to 3.5 percent non-meat binders, such as non-fat dry milk, cereal or dried whole milk or 2½ soy protein. Typical label would read "franks with by-products, non-fat dry milk added."

# MT. OLIVE BAPT. CHURCH

72 Watson Ave.
Lackawanna, N. Y.
By LUELLA AVERY

We are asking all of our friends to worship with us on Sunday, October 21st. Rev. Billis of Louisville, Kentuckv will be the guest speaker.

The Senior Choir is asked to render song service at the New Revelation Baptist Church, 692 E. Utica St., Sunday, Oct. 21, at 3:30 p.m. Rev. E. A. Stallworth, is pastor.

**The wedding of Miss Delores Hamner will be held Oct. 20th, at 5 p.m.**

Our sick and shut-ins are: Sis. Alice Everhardt, Carlton Homes; Bro. J. W. mason, Meyer Memorial Hospital, J 2; Bro. Robert Jones, Meyer Memorial Hospital J 2; Deacon Glennie Harris, 79 O'Connor St.; Brp. Robert Oliver, 94 Butler Ave.; Rev. S. C. Johnson, Emergency Hospital; Sis. Julia Moore, Gowanda State Hospital; Sis. Annie Alexander, 72 I Gates Ave.; Sis. Mary Woods, 146 Swan St.; Sis. Minerva Wilson, 180 Ingram Ave.; Bro. Lucherd Pittman, Erie County Homes; and Sis. Marcelette Royster, Church St.

* * * *

The easiest way to finish a hard job is to get to work. After the start is made the finish is near at hand.

Alts Drug Store
3769 Delaware Ave.
Kenmore N. Y.
Phone: 873-6924
Across form Mt. St. Mary Academy.

We are a service drug store, catering to shut-ins, those without cars or transportation, and those who want special service. Phone 873-6924 for further details.

We fill all Third Party, Medicaid, Welfare, Compensation, Insurance and all other prescriptions.

### HOPPS MEMORIAL CME CHURCH

1110 South State Street
Syracuse, N. Y. 13202

Sunday . . . . . 9:30 a.m.
Morning Serv. . . 11:00 a.m.

Rev. A. C. CRUMBLEY, Jr., former pastor of Calvary CME Church, in Buffalo, is now Minister of Hopps Memorial CME Church, where friendship, fellowship and service meet.

Natural gas won't play hide-and-seek with you

you'll smell it first

When it comes out of the ground, natural gas is as odorless as it is clean. So when it arrives in our pipelines we add a chemical odorant called mercaptan to give it a "gassy" smell. Mercaptan always lets you know when gas is present.

It's a safety device we use so that should you ever smell it, you'll call Iroquois Gas. You'll find our phone numbers prominently displayed in the white pages of your phone directory—and also in display advertisements on pages with our listing in most phone books. Why not look it up now and keep it near your phone for easy reference?

If you ever do smell gas and the odor is strong, open several windows and phone us immediately.

Natural gas is a faithful energy servant that's always on hand for your comfort and convenience.
But we make sure you know where it is if it isn't where it's supposed to be.

IROQUOIS GAS
MEMBER NATIONAL FUEL GAS SYSTEM

# Rites Held For O.C. Wynn

O. C. Wynn

Memorial services were held Friday, Oct. 5, at 1 p.m., at the Jordan Grove Baptist Church, 106 Humboldt Pkwy., for O. C. Wynn, 46. The pastor, Rev. Glenn H. DuBois, officiated and delivered the eulogy.

Mr. Wynn died Sept. 30, 1973, at 9 p.m., in Deaconess Hospital, following surgery.

He was born Nov. 26, 1927, in Sawyerville, Alabama, son of Mr. and Mrs. Thomas Wynn. He attended school there and later moved to South Bend, Indiana, where he later met and married Miss Mamie Fields on Dec. 28, 1959. To this union three daughters were born. The couple moved to Buffalo, in 1963, where Mr. Wynn was employed by the Buffalo China Company for six years.

Survivors are his beloved wife: Mrs. Mamie Wynn; three daughters: Mrs. Genette Play, Mrs. Vainia Haymes and Pamela Fields; his mother, Mrs. Nona Wynn, of Sawyerville; three brothers: John Pitts of Detroit, Mich.; Jimmy Pitts and McKinley Wynn of Sawyerville; anda sister, Mrs. Emma Fryson of Detroit; two uncles, three aunts and a host of other relatives and friends.

The Alfred Lewis Mortuary was in charge. Interment was in Mt. Hope Cemetery.

### MT. CARMEL BAPTIST CHURCH

130 Northland Ave.
Rev. N. T. Turner, Pastor

LOUISE SMITH, Reporter

Sunday School . . . . . 10 a.m.
Church Service . . . . 11 a.m.
Tues. Evening . . Senior Choir Rehearsal . . . . . . 6:30 p.m.

Sunday School was called to order by the Supt., Sis. L. Smith, at 10:10 a.m., singing, "Shine On Me." Prayer was led by Deacon E. Turner. Due to the lateness of our teacher, the class was turned over to Deacon Turner.

The lesson was taken from Romans 1:16-25. The subject, "Good News For Sinners." The lesson taught us that at one time in life, we were all sinners, saved by the grace of God and the blood of Christ Jesus. Many comments on the lesson were made by Rev. Moye, Deacon Turner and others. Rev. W. E. Turner reviewed the lesson, because of the absence of Pastor Turner, who was vacationing in Attalla, and Ragland, Ala.

At 11:30 a.m., the officers were in charge of the devotional service. Deacon E. Turner conducted the pulpit and the choir's services. The Mt. Carmel Choir rendered the song service.

Mrs. Oliver was at the organ and the piano.

Rev. W. E. Turner brought the message from Lev. 19:6-19, and Cor. 13:13. His subject was, "I need Your Love Every Day." He spoke so beautifully, as the spirit lead him. The message was based on the love of God. He said that we should love one another as Jesus commands us to do as true Christian believers and followers of Christ.

At 7:30 p.m., Mt. Carmel fellowshipped with St. James Baptist Church, 1189 Jefferson Ave., the Rev. William Holley, pastor.

St. James and Mt. Carmel's officers were in charge of the devotional service. Mt. Carmel's Assistant Pastor, Rev. Moye, brought the message from Matt. 26:27. His subject was, "The Last Supper." The message was so up-lifting, telling us of the last supper of our blessed saviour, here on earth.

A solo followed the message, "I'm Going Through," by Sis. Moye.

### A THOUGHT

Jesus said, "If I be lifted up from the earth, I'll draw all men unto me. He has no respect of person."

### NEW JERUSALEM CHURCH OF GOD IN CHRIST

178 Chester St.
Eld. J. Griffin, Pastor
Min. L. C. Ford, Ass't. Pastor

Sunday School . . . . . . 10 a.m.
Morning Worship . . . 12 Noon
YPWW . . . . . . . . . . . 6:30 p.m.
Sun. Evening . . . . . . . . 8 p.m.
Tuesday . . . . . . . . . . . . 8 p.m.
Prayer and Bible Band.
Friday . . . . . . . . . . . . . 8 p.m.

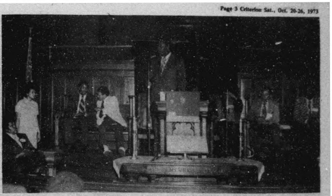

# New Youth Director For YMCA

Raymond Ross, of 9 Richlawn Ave., is the new Youth Director for the Downtown Branch YMCA of Buffalo and Erie County, a United Way Agency. Ross is a native of Buffalo, and the holder of a B.A. Degree from the State Universary of New York at Buffalo. He has an extensive background in working with gang oriented, delinquent, pre-delinquent, and alienated youth of the community, acting as a liason between youth and various social agencies.

Ross also has an intense interest in helping physically and mentally handicapped children, and he has contributed on a volunteer basis for several years. As the coordinator of the Shaw Memorial Summer Recreation Program in 1972, he was responsible for training youngsters in track and field activities.

He has worked in an outreach capacity for the YMCA since December of 1968, and his new position is effective immediately.

# Cocktail Party

Cleo Reid and Ben Witherspoon will sponsor a "Big Swinging Cocktail Party, Sunday, Oct. 28, from 4 to 7 p.m., at Ben's Finale, 335 Genesee St.

Among those expected to be present are: Stewart Levy, candidate for Mayor; Jim McFarland, for D. A.; Peter Fiorella, State Senator; Bert Fitzgibbons, City Court Judge; Rose LaMendola, Comptroller, Ted Banks, Councilman-Masten District; Roscoe Henderson, Legislature; Sam Giambrone, Sheriff; Charles Vassar, Councilman-at-large; and Jane Donahue, City Court Judge. All are candidates in the November election.

# Group Vacations At Montego Bay

Mrs. Lee Bruce Fisher, 380 Northampton St., Ms. Marion Davis, 34 Roehrer St., Ms. Earlie Ashley, 36 Roehrer St., Queen Esther Lanier, 710 Sherman St., Frank Taylor, 117 Verplank St., and James Simmons, 58 Oakgrove, returned Saturday, Oct. 13, from the beautiful Montego Bay, on the Island of Jamaica. They had an enjoyable week at the Moby Colony.

Sam Byrd's Dry Wash
473 Broadway
For Dry Wash, done to perfection, call:
SAMMIE'S LAUNDRY SERVICE
[illegible]
Bedspreads beautifully done
Bedspreads Extra
PICK UP & DELIVERY

**TOP PHOTO**

Buffalo was the location for the 37th Annual NYS NAACP Convention Oct. 12-14, with the Statler Hilton Hotel serving as the headquarters. A rally was held at Shaw Memorial AMEZ Church, 453 Porter Ave. Rev. Milton Williams, seated lower, left, is pastor.

The speaker is Hon. Mayor Charles Evers, of Fayette, Mississippi. To his right are local President Daniel Acker and State Official Rapheal DuBard. State President Dr. Reed is on the left. —Criterion Photo

**MIDDLE**

The Young Women's Department of Buffalo's St. Paul Missionary Baptist Church, Kingsley and Wohlers Ave., is composed of several hard-working members. The two top scenes were taken during a church program and dinner, honoring the founder and pastor, Rev. Josephine Thompson, third from right.

— Criterion Photo

## In 51st Year

Eureka Circle No. 289 COF, will sponsor their 51st Anniversary Dinner, at Bethel AME Church, Michigan Ave. and E. Ferry St., Friday, Nov. 16, at 6:30 p.m. Mrs. J. Thomas is CC.

## Open House

[From page 1]

William Evans, widow of the late Urban League Executive Director, whose self portrait in oil was featured; Charles Munday, Education Dept., Albright Art Gallery; and Don Lochte, 3rd place winner.

The Open House Committee included: Walter Shields, Chairman; Mrs. William L. Evans, Honorary Chairman.

Jurors were: Charles Munday, George Goodyear, Mrs. Wilhelminia Godfrey, and Mr. Allie Anderson.

Mrs. Shirley Heck was Exhibit Coordinator and Mrs. Rose Marie Freeman, Staff Coordinator.

**LOWER PHOTO**

Dr. Edith Washington, left, the guest speaker at a service conducted by the women of Promiseland Baptist Church, High and Mulberry Sts. Mrs. O. Garmon, second from left, was chairman. Rev. T. Davis, seated, left, is pastor. Other ministers seated are: Rev. Ray Hardaway, Mrs. Esther Motley, standing right, was co-chairman. Others in the picture are: Mrs. Marilee Artis, Mrs. Mae Stevenson, Mr. Norman Tisdale and others.

Dr. Washington and her husband, George C. Washington presented a dramatic and musical program at the Buffalo General Hospital Community Mental Health Facilities Auditorium, at 80 Goodrich St., for the benefit of college students.

— Criterion Photo

# Open House At Kensington

Kensington High School will hold its Annual Open House on Wednesday evening, Oct. 24th, from 7 to 9:30 p.m., at both the Main Bldg., 319 Suffolk Ave., and the Annex which is located at 600 Highgate Ave.

All parents of students, attending Kensington are welcome to meet and speak with the teachers and also to observe the various facilities available for the benefit of their children.

The Principal, Mr. Angelo Gianturco, as well as Assistant Principals and other members of his staff will be present to greet those visiting the High School.

### HILLS TABERNACLE PENTECOSTAL CHURCH OF GOD

1441 Genesee St.
Rev. James Hill, Pastor
Rev. L. Feuker, Ass't. Pastor

Sunday School . . . . . . . 10 a.m.
Morning Worship . . . 11 a.m.
Sunday Evening . . . . . . 8 p.m.
Friday . . . . . . . . . . . . . . 8 p.m.

All are welcome.